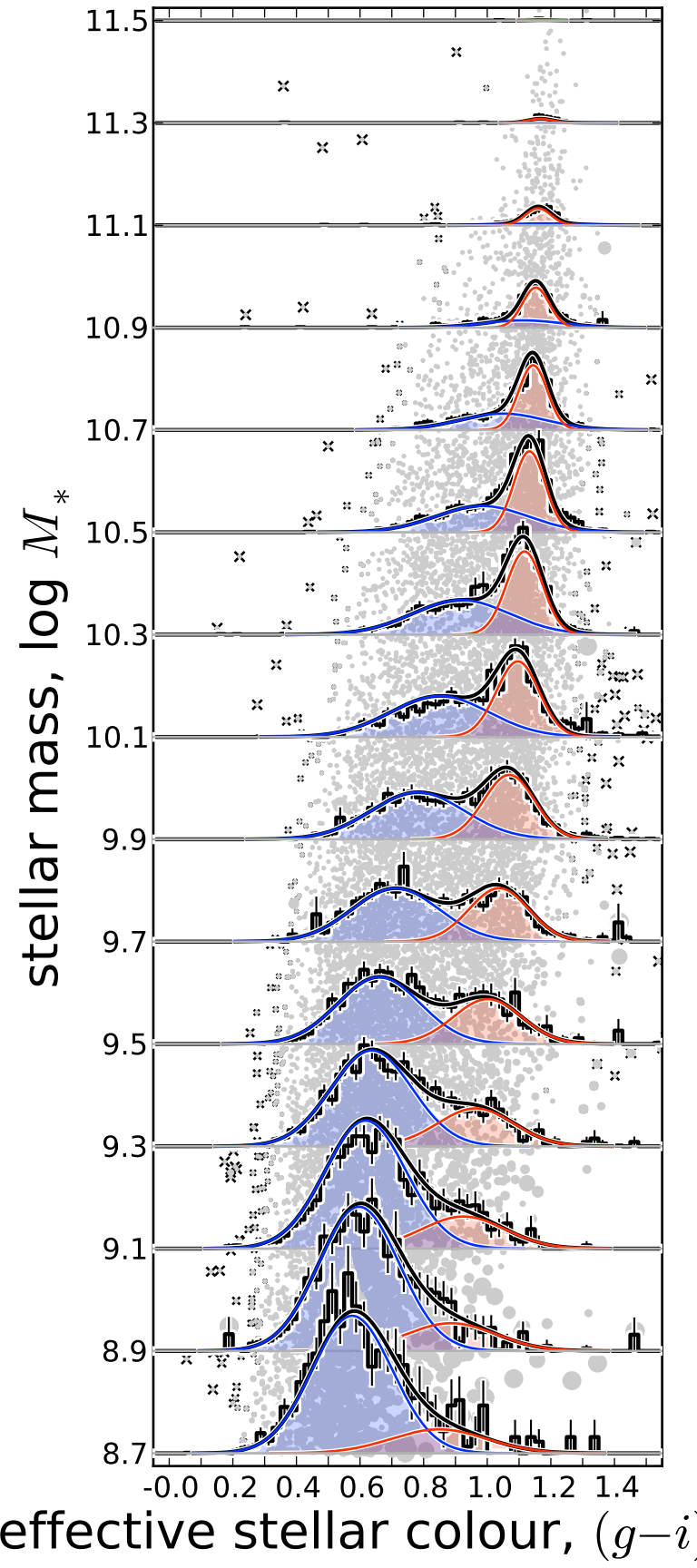
stellar mass, log M_*
11.5
11.3
11.1
10.9
10.7
10.5
10.3
10.1
9.9
9.7
9.5
9.3
9.1
8.9
8.7
-0.0 0.2 0.4 0.6 0.8 1.0 1.2 1.4
effective stellar colour, $(g-i)$